Int'l Conference Center

10m

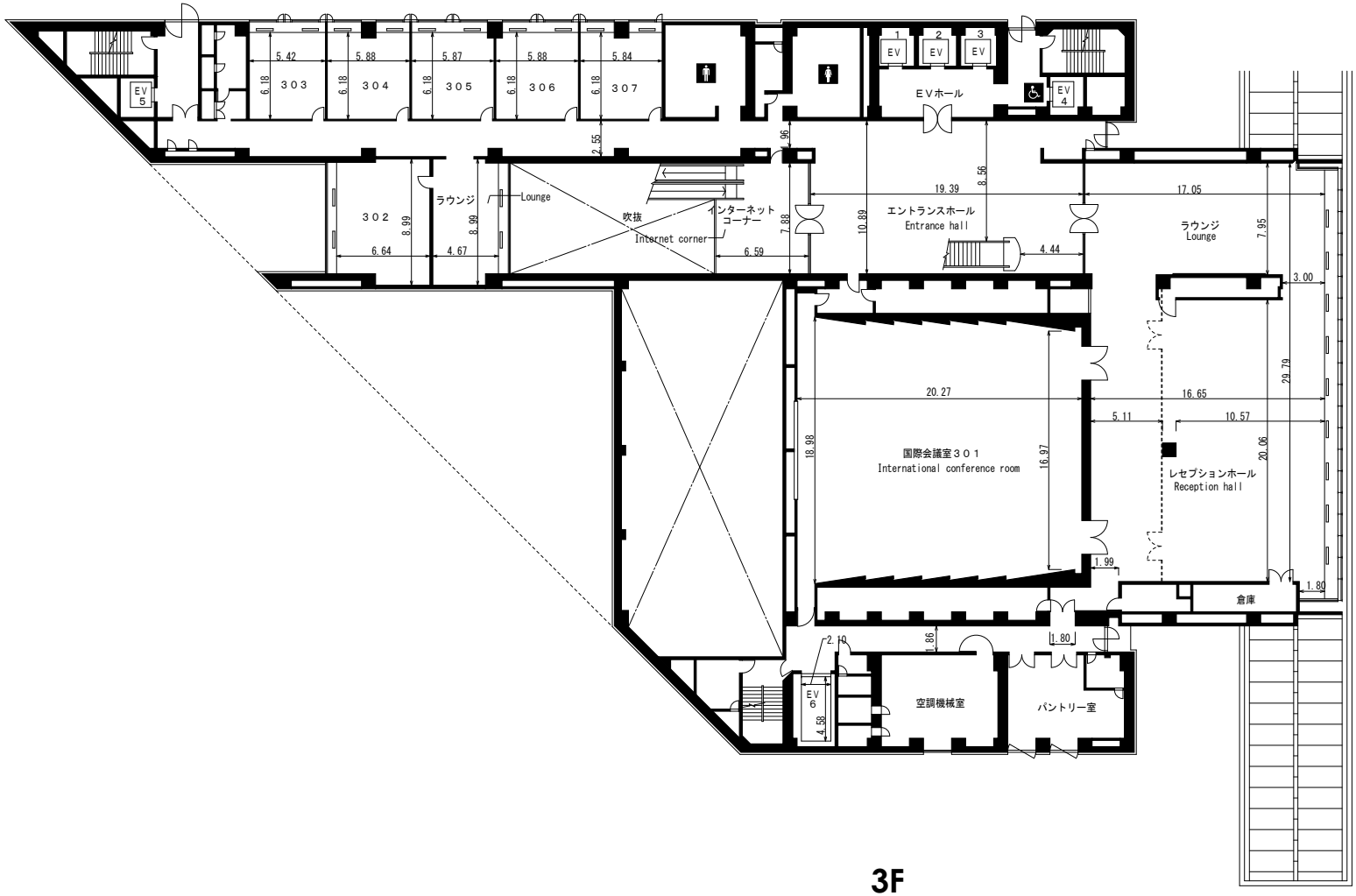

3F